Adsdean

Hamlet found in Westbourne

Adversane

Hamlet found in Billingshurst

ALBOURNE



St Bartholomew & War Memorial.

Society of Friends (registered for worship 1705)

ALCISTON

(Part of Selmeston cum Alciston Parish)



Parish Church & War Memorial.

Providence Chapel (registered for worship 1851)

Presbyterian (registered for worship 1689) Independent House (registered for
worship 1811) House (registered for worship 1819) Protestant Dissenters
House [registered for worship. 1827] Baptist (registered for worship 1825)
House (registered for worship 1832)

ALDINGBOURNE

(Including the hamlets of Lidsey) (see also Westergate)

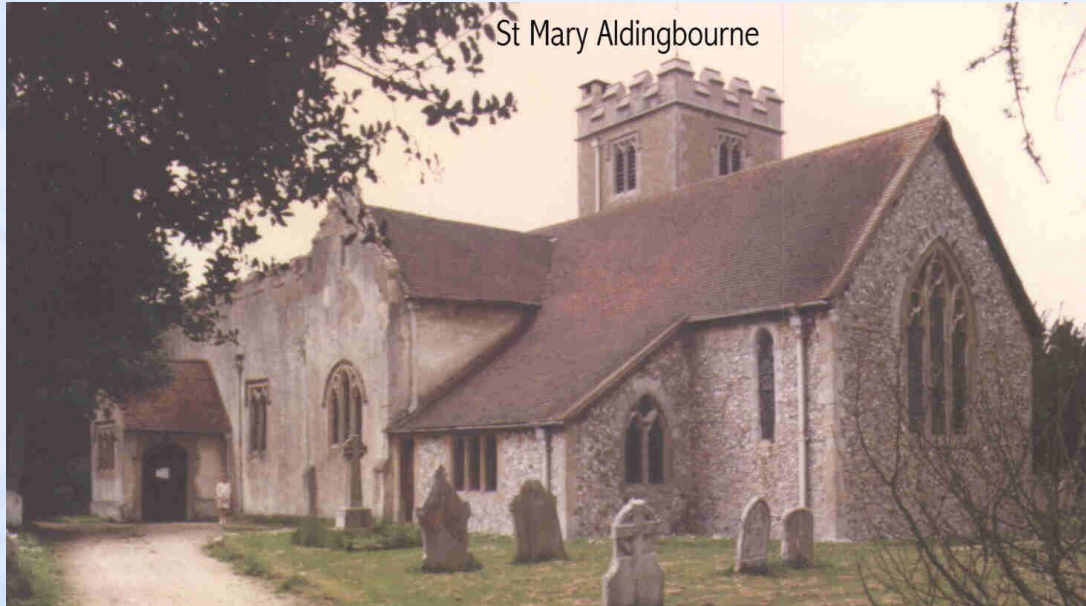

St Mary Aldingbourne

St Mary

Protestant Dissenters House (registered for worship 1814)

Independent House (registered for worship 1842)

ALDRINGTON

(see also Hove)

St Leonard Aldrington



St Leonard, New Church Rd.
(registered for worship 1864)

Aldrington Free Church
Old Shoreham Road Hove

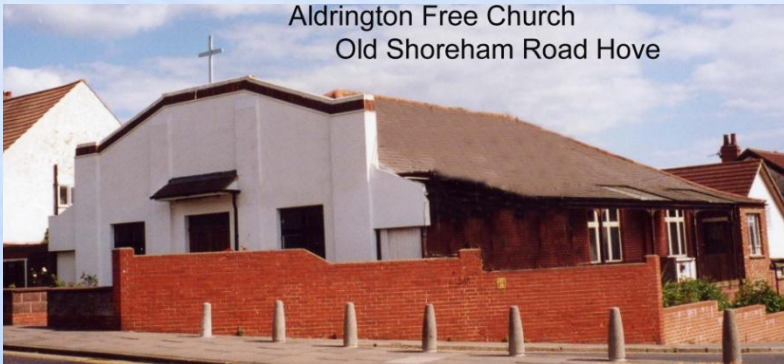

Aldrington Free Church, 386 Old
Shoreham Rd. Hove



Aldsworth

Hamlet found in Westbourne



ALDWICK

(Including the hamlets of Rose Green) (see also Bognor)



St Richard (registered for worship 1934)



ALDWICK



St Anthony RC Rose Green.



Free Baptist Church in Gossamer Lane,

ALFRISTON



St Andrew's & War Memorial.



ALFRISTON

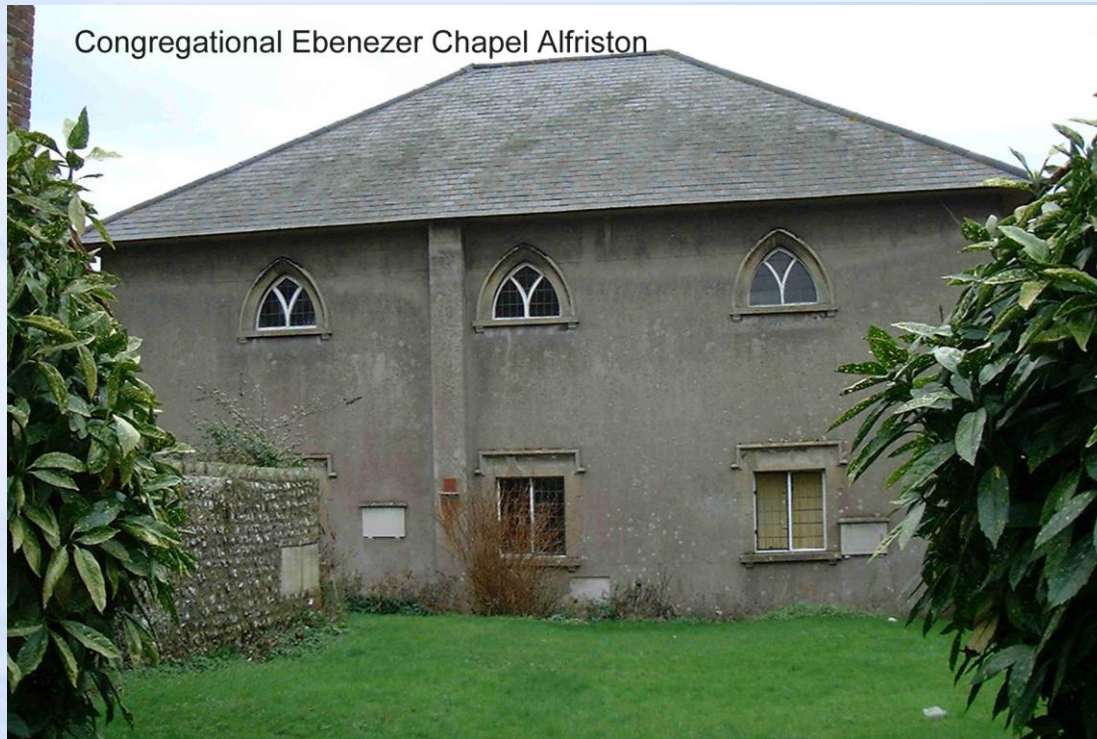

Congregational Ebenezer Chapel (registered for worship 1801)

United Reform Church

Anabaptist Conventicle (registered for worship 1669)

Society of Friends (registered for worship 1674)

Presbyterian House (registered for worship 1711)

Baptist Star Lane (registered for worship 1831)

Protestant Dissenters, Savins Cross (registered for worship 1839)

Protestant Dissenters, Main Street (registered for worship 1839)



Almodington

Hamlet found in Earnley



AMBERLEY

(Including the hamlets of Rackham and Rackham Banks)(see also North Stoke & Houghton)



St Michael & War Memorial



AMBERLEY

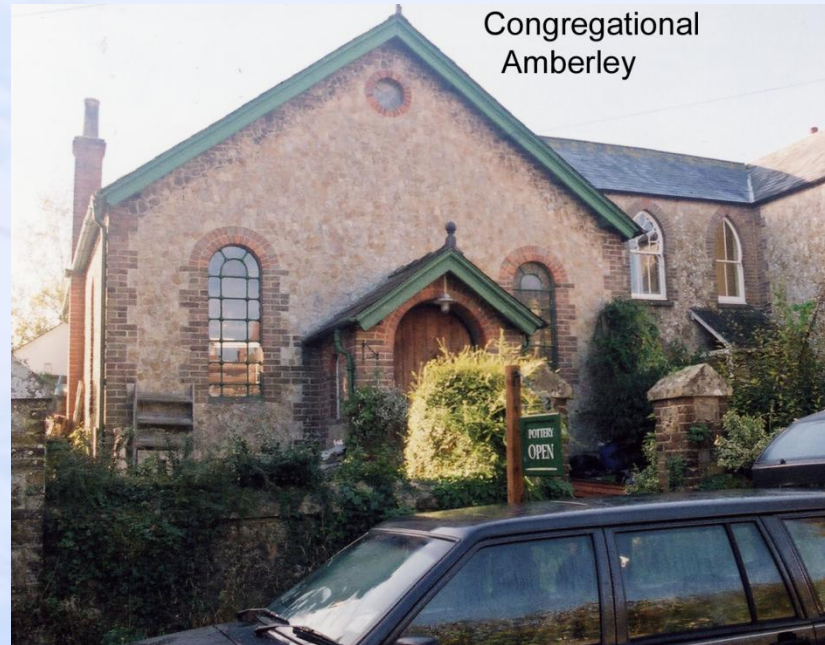

Congregational, Church Street (registered for worship 1867 closed 1978)

Protestant Dissenters House (registered for worship 1811)

ANGMERING



St. Margaret's Church, Angmering, West Sussex

St Margaret & War Memorial.



ANGMERING



Baptist, Station Road (registered for worship 1847 closed 1970)
now houses. new chapel in converted barn

St Nicholas (ruin)



Roman Catholic St. Wilfred, Arundel
Road (registered for worship 1872)now school

Methodist House (registered for worship 1816) Protestant Dissenters House (registered for worship 1811)



Angmering-on-Sea

Hamlet found in East Preston

Anington

Hamlet found in Botolphs



ANSTY

(see also Cuckfield)



St John closed 2000

A Mission Church Iron Church

APPLEDRAM



St Mary & War Memorial.

ARDINGLY



St Peter's & War Memorial.

ARDINGLY



Congregational (registered for worship 1822)

Presbyterian (registered for worship 1676)

Society of Friends (registered for worship 1705)

Presbyterian House (registered for worship 1717)

House (registered for worship 1719)

Particular Baptist House (registered for worship 1792)

ARLINGTON

(Including the hamlets of Milton Hide, Milton Street & Dicker)



St Pancras & War Memorial. (Village Hall)

Presbyterians House (registered for worship 1702)

House (registered for worship 1710)

ARUNDEL

(see also South Stoke & Tortington)

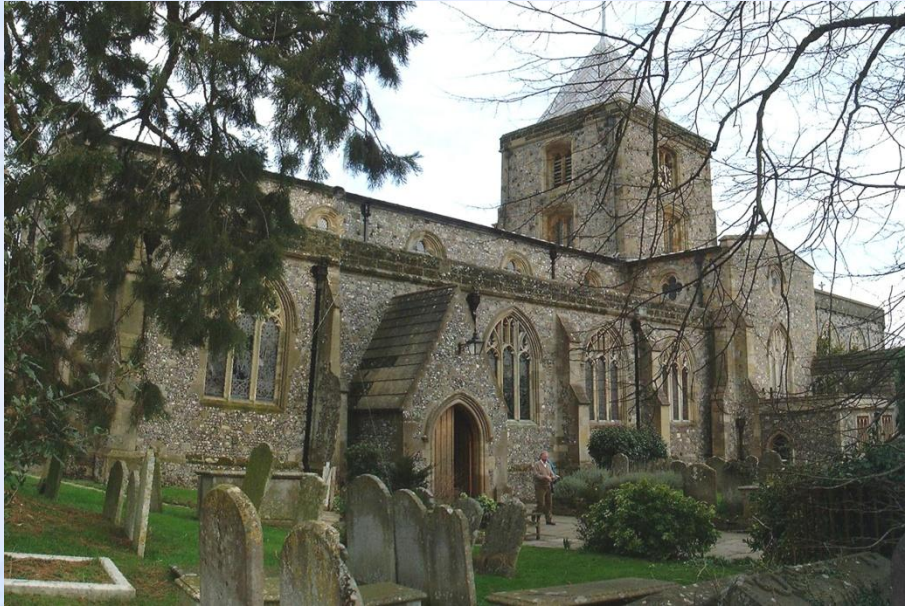

St Nicholas



ARUNDEL



National Episcopal Church Trinity Chapel, Tarrant Street (registered for worship 1838)

Fitzalan Chapel (private)

Independent Chapel RC (registered for worship 1829)

Chapel, Park Place (registered for worship 1846)

Baptist, Arun Street (registered for worship 1863 closed 1967)

Baptist, Torton Hill Road



ARUNDEL



Roman Catholic St. Philip Neri Cathedral (registered for worship 1873)



ARUNDEL

War memorials



TOWN
MEMORIAL

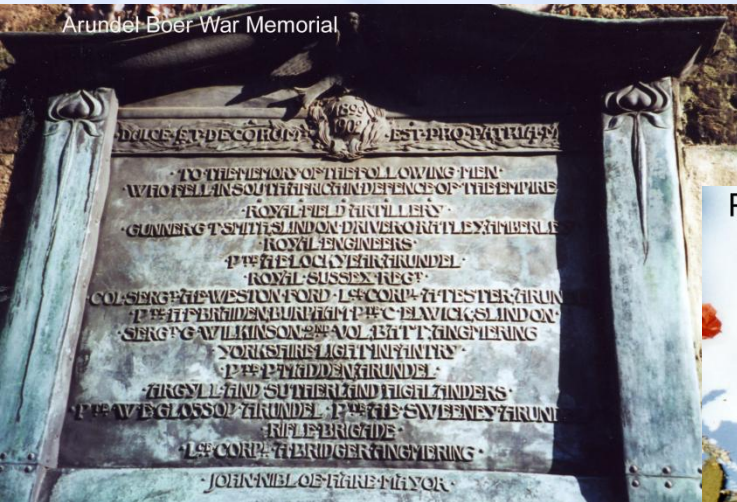

Arundel Boer War Memorial

Boer War Memorial

Post Office Arundel

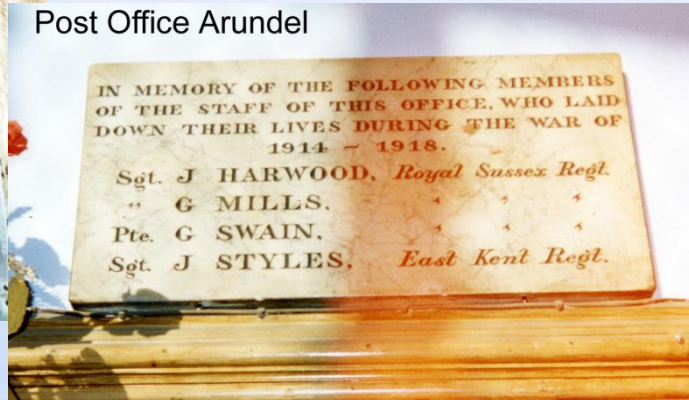

Post office War Memorial WW1

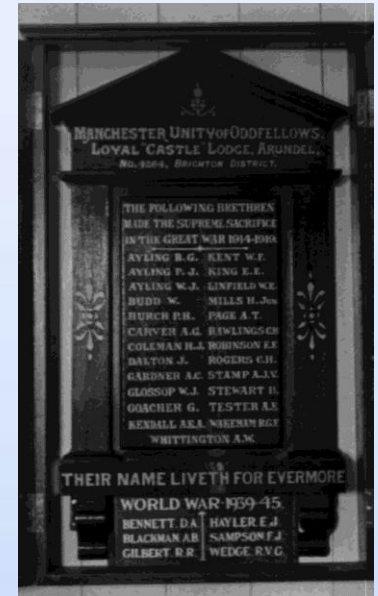

Oddfellows Castle lodge War Memorial



ARUNDEL

Town Council (2.5 acres) Cemetery

Society of Friends (registered for worship 1664) Presbyterian House (registered for worship 1712)

(previously Old BrewHouse) (registered for worship 1716)

2 Independent Houses (registered for worship 1720)

2 Houses (registered for worship 1720)

Congregational, Tarrant Street (registered for worship 1780)

Armenian Methodist, (BrewHouse in Tarrant St.) (registered for worship 1807)

Protestant Dissenters, nr. The Shambles House (registered for worship 1814)

Protestant Dissenters, Tarrant Street House (registered for worship 1817)

Dissenters The Long Room adjoining Bridge Hotel (registered for worship 1835)

ASHBURNHAM

(Including the hamlets of Buckwell) united with Penhurst 1810



St Peter

Protestant Dissenters, Brown Bread Street (registered for worship 1676)

Protestant Dissenters -House (registered for worship 1813)

House (registered for worship 1819) House (registered for worship 1834)

ASHINGTON

(Including the hamlets of Buncton & Rokers)

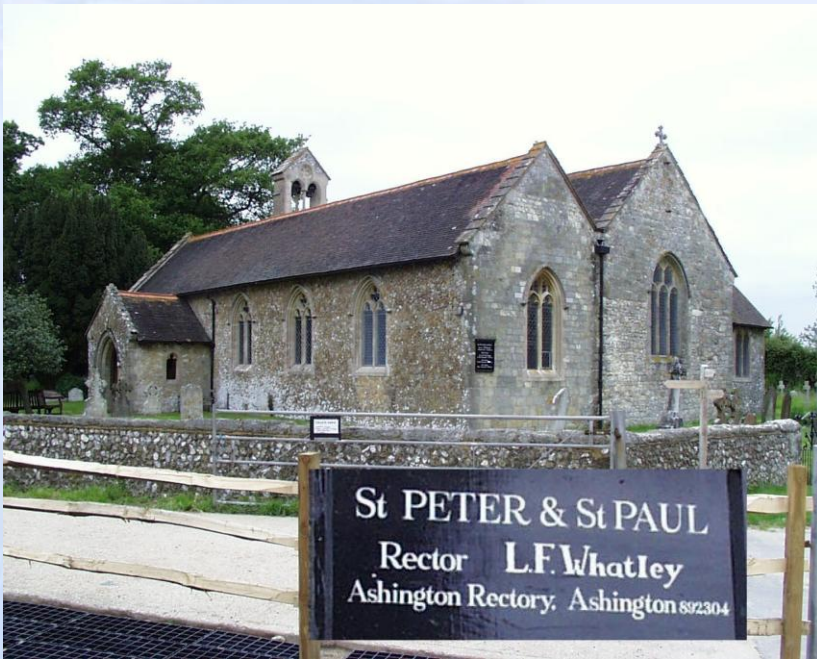

St Peter & Paul



Methodist Chapel [registered for worship 1894]

ASHURST



St James & War Memorial



ASHURSTWOOD

(see also East Grinstead)



St Dunstons Ashurst Wood



Ashurst Wood



St Dunstons Mission
Ashurst Wood

St Dunstons / Congregational (registered for worship 1879)
reopen 1979 as St. Dunstons Anglican Church

St Dunstons Mission (registered for worship 1884 closed 1979 now a house)

War Memorial

Protestant Dissenters, New Schoolroom (registered for worship 1831)
