

# EARNLEY

*(Including the hamlets of Almodington)*



Parish Church Clappers Lane

---

Baptists, Manhood House (registered for worship 1714)

Congregational, The Tabernacle (registered for worship 1839)

Dissenters House (registered for worship 1839)

# EARTHAM

St Margaret Eartham



St Margaret & War Memorial

# EASEBOURNE

*(Including the hamlets of South Ambersham & Buddington)*



St Mary & War Memorial



# EASEBOURNE

---

Roman Catholic Chapel (1829)

---

Mission, Henley Hill (registered for worship 1885)

---

Cemetery

---

Protestant Dissenters House (registered for worship 1815)

---





---

## **East Ashling**

*Hamlet found in Funtington*



# EAST BLATCHINGTON



St Peter & War Memorial

# EAST BLATCHINGTON



St John, Wilmington Road

# EAST CHILTINGTON



Parish Church & War Memorial

---

Independent Calvinist Union Chapel (registered for worship 1805 )

---

Society of Friends (registered for worship 1705)

Protestants, New Building, Yokehurst (registered for worship 1821)



# EAST DEAN (East Sussex)

*(Including the hamlets of Birling Gap)*

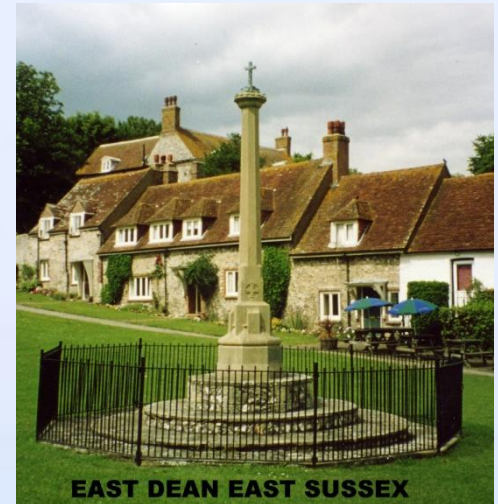

SS Simon & Jude War. Memorial

-----  
Presbyterian (registered for worship 1673)

# EAST DEAN (West Sussex)

*(see also Chichester & Singleton)*



All Saints

# EAST DEAN WS



Congregational Chapel (registered for worship 1872)  
(became Free Church in a new Church 1904)



# EAST GRINSTEAD

*(Including the hamlets of Felbridge) (see also Ashurst Wood, Hammerwood, Holtye Common & Imberhorne)*



## St Swithun & War Memorial





# EAST GRINSTEAD



St Barnabas, Dunnings Road

# EAST GRINSTEAD



St Luke East Grinstead

St Luke, Stone Quarry

# EAST GRINSTEAD

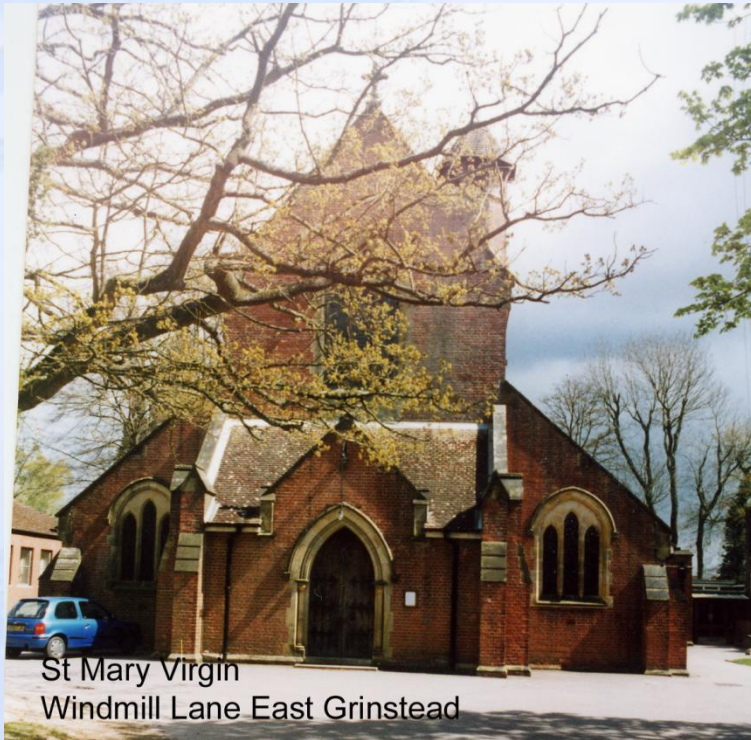

St Mary Virgin  
Windmill Lane East Grinstead



St Mary, Windmill Lane (registered for worship 1891)



# EAST GRINSTEAD

Sackville College Chapel, High Street  
(registered for worship 1850)

---

St Margaret Convent Chapel, Moat Road  
(registered for worship 1879)

---

Roman Catholic Our Lady & St. Peter, London  
Road  
(registered for worship 1898)



Our Lady of St Peter R C  
East Grinstead



# EAST GRINSTEAD

Congregational Conventicle (registered for worship 1669)

---

Zion Chapel, West Street (registered for worship 1810) now Baptist



East Grinstead

# EAST GRINSTEAD

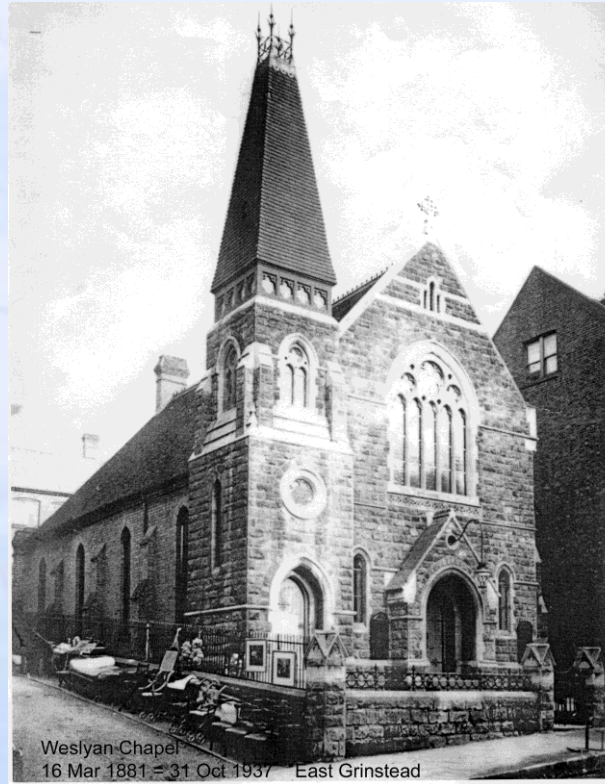

Weslyan Chapel  
16 Mar 1881 - 31 Oct 1937 East Grinstead

Methodist, London Road (registered for worship 1881 demolished 1937)

# EAST GRINSTEAD



Methodist London Road East Grinstead

rebuilt Trinity Methodist, London Rd. / Lingfield Rd.

# EAST GRINSTEAD

---



Moat Congregational, Moat Road (registered for worship 1870) now URC



# EAST GRINSTEAD

Providence Strict Baptist, London Road (registered for worship 1894 )

---

Congregational Chapel, below the Rocks (registered for worship 1850)

---

Independent Chapel, Saint Hill (registered for worship 1801)

---

All Saints Church Baldwins Hill transferred from Lingfield parish and closed 1970

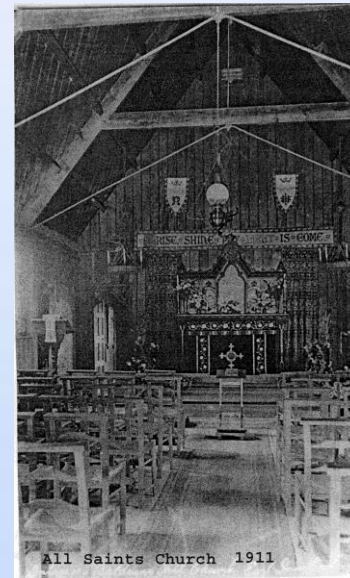

# EAST GRINSTEAD

Salvation Army, London Road

---

WW1 War Memorial High Street



WW2 East Court War Memorial



# EAST GRINSTEAD

Two Cemeteries 1869 & 1916

Queens Road Cemetery and Mount Noddy Cemetery

---

Society of Friends (registered for worship 1669)

Countess of Huntingdon (registered for worship 1811)

Presbyterians Houses (registered for worship 1693 and 1698)

House named Claypitts (registered for worship 1720)

Protestant Dissenters House (registered for worship 1826)

House (registered for worship 1828 and 1830)

New Schoolroom, Grinstead Common Dissenters House (registered for worship 1700)

House (registered for worship 1815)

Anabaptists House (registered for worship. 1742)

House (registered for worship 1816)

Protestant Dissenters, Highgate House (registered for worship 1844)

below the Rocks House (registered for worship 1847)



# EAST GULDEFORD

St Mary & War Memorial

---

Armenian Methodists House (registered for worship 1810)

---



---

## **East Harting**

*Hamlet found in Harting*



# EAST HOATHLY

*(see also Halland)*

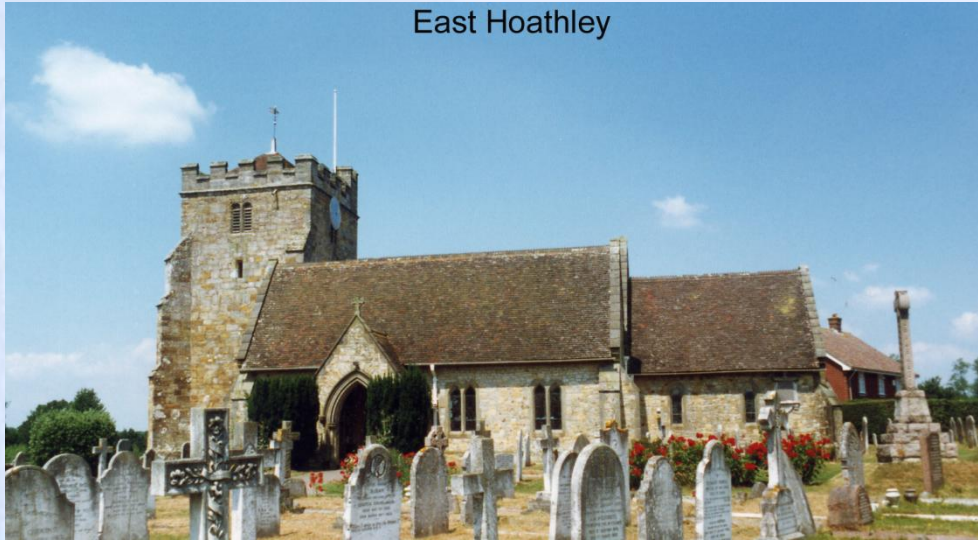

Parish Church, Church Marks Lane & War Memorial



# EAST HOATHLEY



Chapel now business

---

Calvinist (registered for worship 1822)  
Ex Blacksmiths Shop now Schoolroom,  
worship 1848)

---

The Street Dissenters, ex Warehouse (registered for

# EAST LAVANT

*(West Lavant) (see also Mid Lavant)*



St Mary & War Memorial

# EAST MARDEN

*(see Marden)*

---

St Peter



# EAST PRESTON

*(Including the hamlets of Angmering-on-sea)*



St Mary the Virgin

# EAST WITTERING

*(Including the hamlets of Bracklesham)*



St Anne & War Memorial

# EAST WITTERING

---



Roman Catholic St. Peter



# EAST WITTERING



The Assumption of the Virgin Mary (closed 1983)

---

United Reform

# EASTBOURNE

*(Including the hamlets of Beachy Head, Horsey, Meads, Norway, Rodmill, Seahouses & Southbourne)*

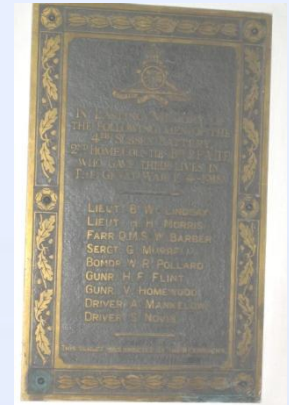

St Mary, Old Town & War Memorial

---



# EASTBOURNE

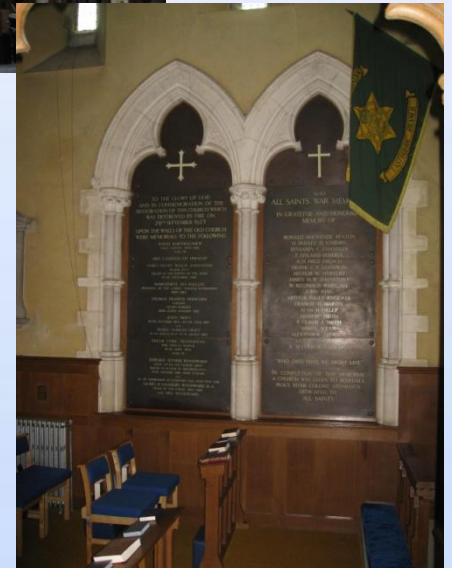

All Saints, Carlisle Road & War Memorial (registered for worship 1878)

---



# EASTBOURNE



All Souls, Susans Road & War Memorial (registered for worship 1882)

---

# EASTBOURNE



Christ Church, Seaside & War Memorial Chapel. 1921 (registered for worship 1859)

---

# EASTBOURNE

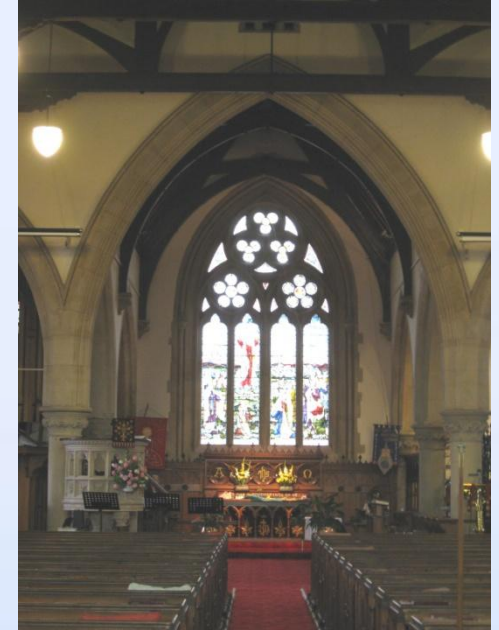

Holy Trinity, Trinity Trees, (registered for worship 1838) & War Memorial

---



# EASTBOURNE

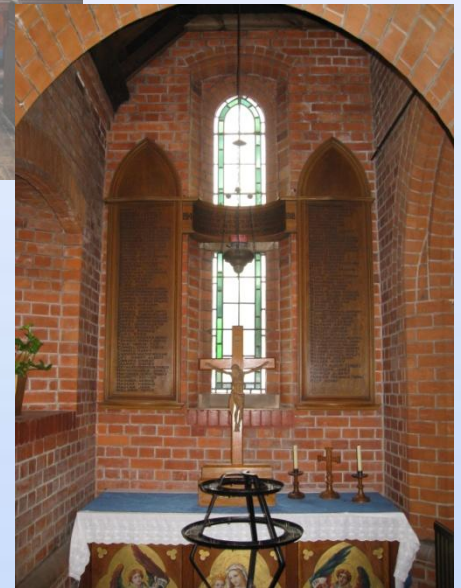
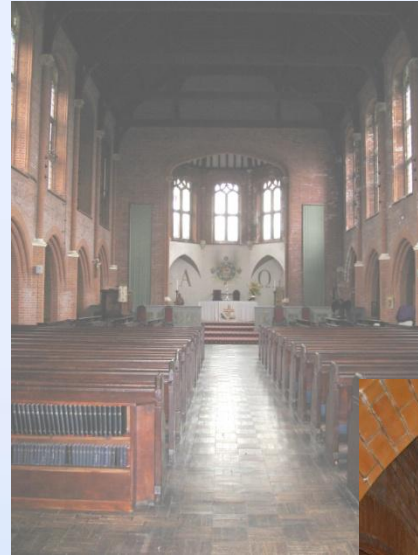

St Andrew, Seaside & War Memorial (registered for worship 1911)

---

# EASTBOURNE



St John the Evangelist, St. John Road, Meads & War Memorial (bombed & replaced 1954)

---

# EASTBOURNE



St Luke



# EASTBOURNE



St Phillip, Whitley Rd. & War Memorial (registered for worship 1903)

# EASTBOURNE

---



Christ Church Mission Hall, Church Army, Firle Rd.

---

# EASTBOURNE



All Saints Hospital Chapel (registered for worship 1874)

---



# EASTBOURNE



Eastbourne College Chapel, Blackwater Road (registered for worship 1874)

---

# EASTBOURNE



St Anthony

# EASTBOURNE



St Elizabeth, Victoria Drive (registered for worship 1938)

---



# EASTBOURNE

---



St Richard, Priory Road, Langney

---

# EASTBOURNE

---

Emmanuel Church, Hyde Road (registered for worship 1880)

---

St Anne, Upperton Gardens (bombed & demolished 1955)

---

St George, Upwick Vale

---

St Michael & All Angels, Willingdon Road (registered for worship 1901) & War Memorial

---

St Peter, Meads Rd. (demolished 1971) War Memorial at St. Saviours

---

# EASTBOURNE

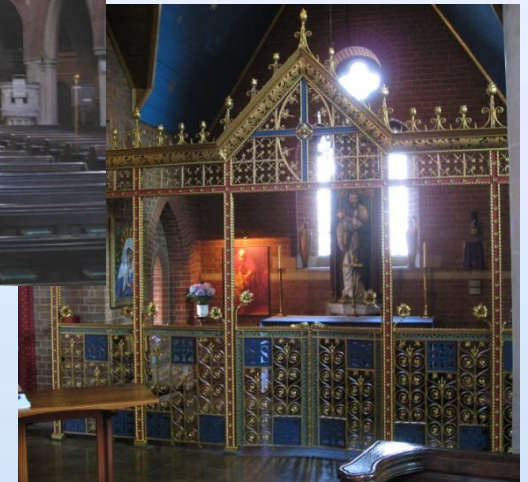

St Saviour & St. Peter, South Street (registered for worship 1867) & War Memorial

---



# EASTBOURNE



Roman Catholic Our Lady of Ransom, Grange Road (registered for worship 1901)

---

# EASTBOURNE



Roman Catholic St. Agnes Chapel, Whitley Road (registered for worship 1906)

---

# EASTBOURNE

---



Roman Catholic Christ the King



# EASTBOURNE



St Gregory Roman Catholic, Victoria Drive

-----  
Roman Catholic Stella Maris, Junction Road (registered for worship 1869 demolished 1890)

# EASTBOURNE



St Andrew Presbyterian, Blackwater Road (registered for worship 1878) NOW URC

---

# EASTBOURNE



Baptist, Ceylon Place (registered for worship 1885)

---



# EASTBOURNE



Strict Baptist (Calvinistic), Grove Road (registered for worship 1881)

---

# EASTBOURNE



Baptist, Victoria Drive /Eldon Road

---

# EASTBOURNE



Independent Congregationalists, South Street (registered for worship 1846)

---

Congregational, Pevensey Road (registered for worship 1862 demolished 1977)

---

Congregational (Countess of Huntingdon Trust) South Street

---

Congregational, Upperton Road (registered for worship 1901)

---



# EASTBOURNE



Evangelical Free Church, South Street (registered for worship 1903) Victoria Drive

---

# EASTBOURNE



Wesleyan Chapel (1808)

Methodist, Grove Road moved to Pevensey Road (registered for worship 1810 closed)

Methodist, Pevensey Road (registered for worship 1908)

St Aidan Methodist, Seaside Road (registered for worship 1913)

Methodist, Whitley Road

# EASTBOURNE



Methodist, Greenfield Road (registered for worship 1898)

---



# EASTBOURNE

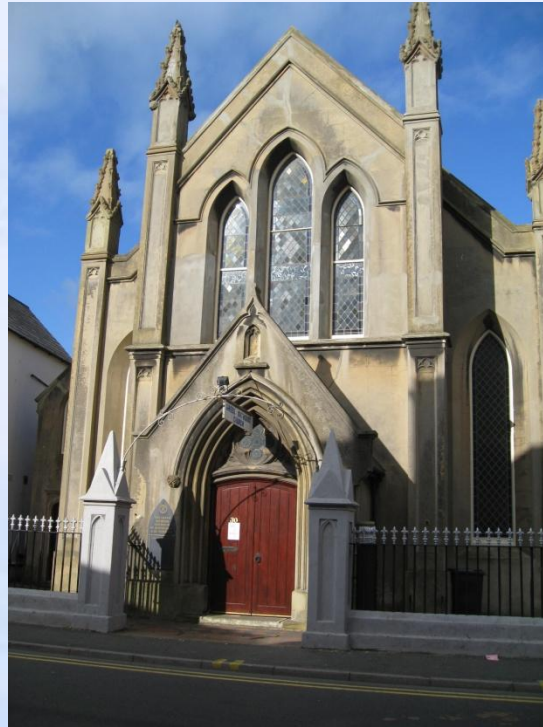

Calvinist Independent, Cavendish Place (registered for worship 1857) now Greek Church

Emmanuel Church, Calverly Road (registered for worship 1880 demolished 1950)

# EASTBOURNE



Edmond Hall (Brethren), Church Street (registered for worship 1840)

---

# EASTBOURNE

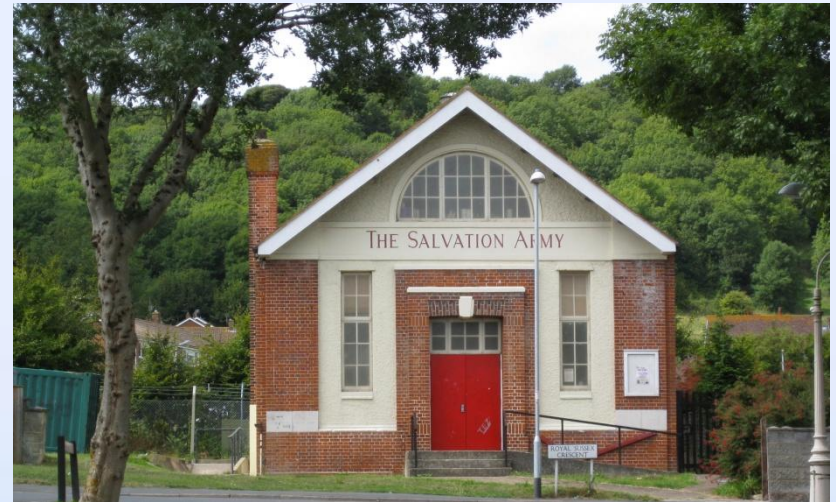

Salvation Army Citadel, Langney Road

---

Mission Rooms, Lismore Road/ Terminus Place

---



# EASTBOURNE



First Church of Christ Scientist, Spencer Road

Second Church of Christ Scientist, Bolton Rd.

# EASTBOURNE



Bourne Hall

# EASTBOURNE



Elim Tabernacle, Hartfield Road

---



# EASTBOURNE



Marine Hall (Brethren), Longstone Road

---

# EASTBOURNE



United Apostolic Faith Assembly Hall Upperton Road now URC

---

# EASTBOURNE



Society of Friends



# EASTBOURNE

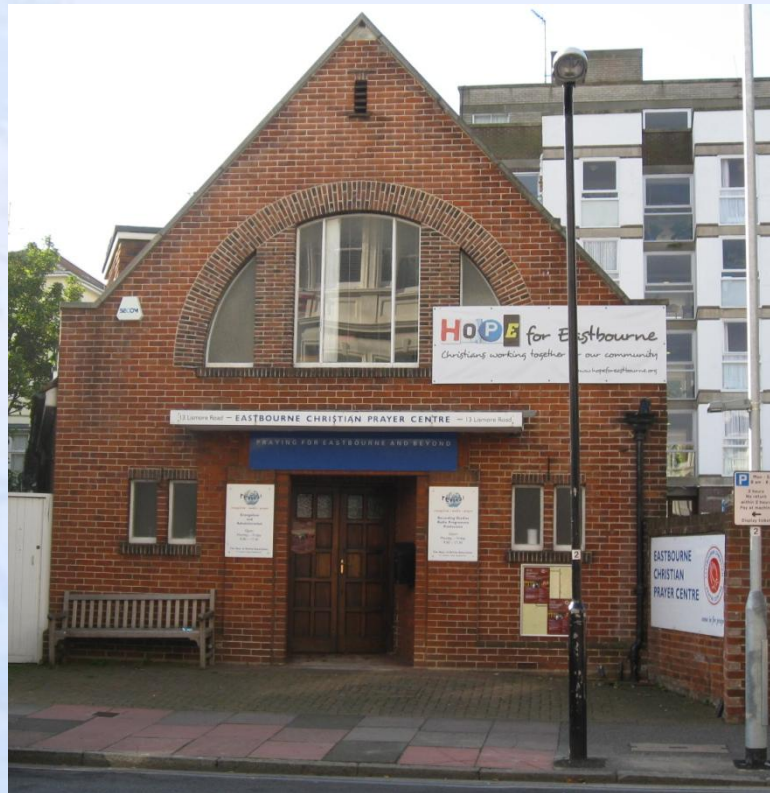

✿ Christian Prayer Center

# EASTBOURNE



War Memorial

# EASTBOURNE

---

Mission Hall Christian Brethren) Church Street, Old Town

---

Gospel Hall, 16 Victoria Drive

---

Council Cemetery Willingdon Langley Hidehollow

---

Armenian Methodist, Southbourne (registered for worship 1810)

Presbyterians House (registered for worship 1693)

Dissenters House (registered for worship 1694)

House (registered for worship 1821)

House (registered for worship 1823)

House (registered for worship 1829)

---



# EASTERGATE

St George Eastergate



Eastergate



St George & War Memorial



---

**Easthampnett**

*Hamlet found in Boxgrove*

---

**Easton**

*Hamlet found in Chidham*



# EBERNOE

*(see also Kirdford)*



Holy Trinity (registered for worship 1865)





---

**Eckington**

*Hamlet found in Ripe*

---

# EDBURTON

*(now with Upper Beeding) (see also Fulking)*

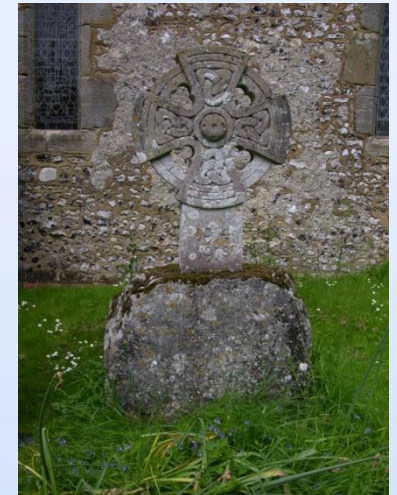

St Andrew & War Memorial

-----  
Dissenters House (registered for worship 1816)  
-----

# EGDEAN



**EGDEAN ST BARTHOLOMEWS**

St Bartholomew



# ELSTED

*(see also Didling)*



St Paul

Methodist Chapel (1829)

Protestant Dissenters House (registered for worship 1803)

Dissenters House (registered for worship 1827) Dissenters House (registered for worship 1833)



# ERIDGE GREEN

*(see also Frant)*



Holy Trinity & War Memorial (registered for worship 1852)

# ETCHINGHAM

*(see also Hurst Green)*

---

SS Mary & Nicholas & War Memorial

---

Protestants House (registered for worship 1822)

---



# EWHURST

*(Including the hamlets of Staplecross)*



St James War Memorial

---

Armenian Methodist Chapel (registered for worship 1810)

---

Wesleyan House (registered for worship 1773)

Particular Baptist (registered for worship 1786)